

# Alpha House Floor Plan

- 1 Parent Suite (Bedroom & Bathroom)
- 6 Children's Bedrooms
- 2 Children's Bathrooms
- 2 Hallways
- Kitchen/Dining Room/Living Room

Get your friends and family involved today!

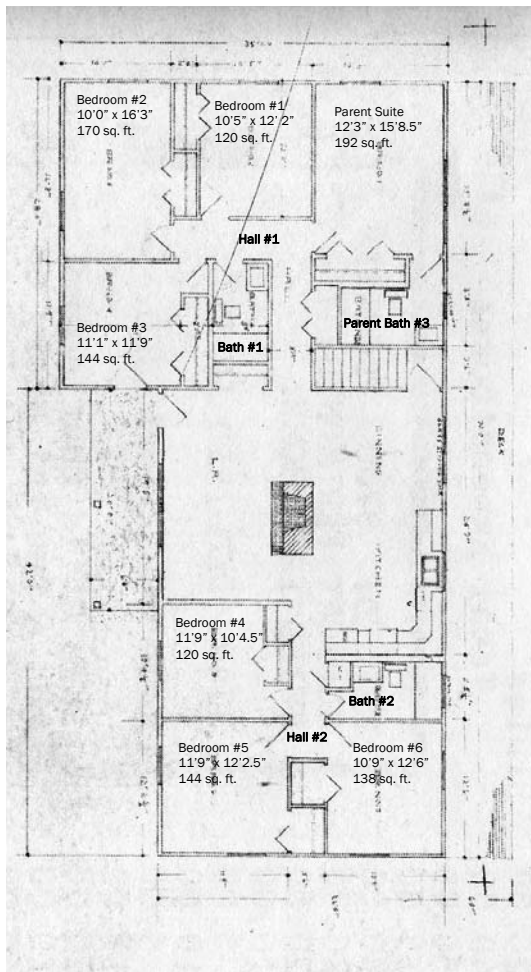

**Sponsor-A-Child:** You can benefit children in crisis monthly by sponsoring the needs of a child for a day at home or in school for \$25, or \$50 for a day at home AND in school!

“And the King will say, ‘I tell you the truth, when you did it to one of the least of these my brothers, you were doing it to me!’”

Matthew 25:40



## “Sponsor-A-Child”

### Alpha Christian Children's Home

15017 27th Street  
PO Box 727  
Perry, Kansas 66073-0727

Telephone/Fax: (785) 597-5235  
E-mail: [office@alphachristianchildrenshome.com](mailto:office@alphachristianchildrenshome.com)  
Website: [www.alphachristianchildrenshome.com](http://www.alphachristianchildrenshome.com)



## Sponsor-A-Child at Alpha



Alpha Home has sheltered children in crisis for 35 years ... since 1972. Bring joy into the heart and life of a child by sponsoring a child in need through “Sponsor-A-Child” to provide a loving home for them and the education that they need!

Perry, Kansas  
Telephone/Fax: (785) 597-5235

## SPONSOR-A-CHILD Program

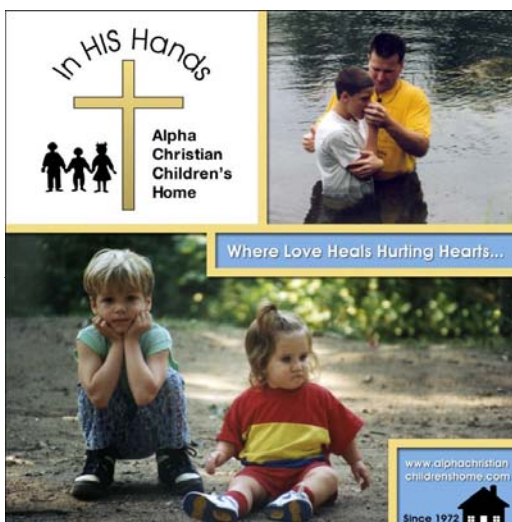

### The Need

Children are placed at Alpha due to many types of issues including past or ongoing physical or sexual abuse, homelessness, neglect, death or homicide in the family, delinquency, academic difficulty at school, behavioral problems resulting from divorce situations and single-parent homes, poverty, family incarceration, substance abuse, etc.

The array of issues and needs that the children may face in their young lives can seem endless. Usually Alpha will have six to nine children to love unconditionally and care for in each on-site residence at a time, depending on the individual situations involved.

Your Sponsor-A-Child gift will let a child come to Alpha to find the help that they need!

It costs \$25 per day for a child to live at Alpha in our home where each one has a chance to heal; correct past mistakes; experience a Christian family's love & security; learn to respect one another; share in household responsibilities as a family, learning how to do laundry, cook, mow the lawn, etc.; gain a solid education; learn how to keep one's actions, goals, and accomplishments disciplined; and learn how a life with Christ as Savior and Lord will be full of blessing and purpose.

It costs an additional \$25 per day for each child to attend our private, Christian school where they receive individual attention to each of their academic needs and are able to catch up on ground lost in the past when they faced difficult circumstances that distracted them from their education. They then excel toward their graduation as they heal, gain positive self esteem, and encouragement when they experience that they CAN do it!



*Will you sponsor a child at Alpha for a day in the home or a day at school on a monthly basis through our Sponsor-A-Child program?*

**Just \$25 per month will allow a child to receive help through our home or school for a day that month.**

*Sponsor-A-Child today to bring joy and hope for the future into his or her life in their time of great need!*

### Mission

Alpha Christian Children's Home and School is a mission committed to reaching children in need with unconditional love and great Hope for the future. Children are provided a loving, Christian home in one of our residences for children, and an outstanding individual-based education in our on-site Christian school.



Our Alpha House residence for children is a seven-bedroom, two-story home for children in crisis we hope to open soon to a second family for children in addition to our Hope House residence family.

Will you help sponsor a child today at the Alpha Christian Children's Home and School?

### Sponsor-A-Child

Alpha Christian Children's Home  
15017 27th Street  
PO Box 727  
Perry, Kansas 66073-0727

Telephone/Fax: (785) 597-5235  
E-mail: [office@alphachristianchildrenshome.com](mailto:office@alphachristianchildrenshome.com)  
Website: [www.alphachristianchildrenshome.com](http://www.alphachristianchildrenshome.com)